

## PHILIPP Magnet for anchor channels

The magnet enables anchor channels to be fixed to the formwork.

The magnet can simply be pushed into the rail opening / foam and anchored under the lips. After latching into place, the rail can simply be attached to the formwork. **No sticking, no glue residue, easy positioning.**

**For any further questions please don't hesitate to contact our technical department.**

Tel. +49 (0) 6021 / 40 27-318

E-Mail: [technik@philipp-gruppe.de](mailto:technik@philipp-gruppe.de)

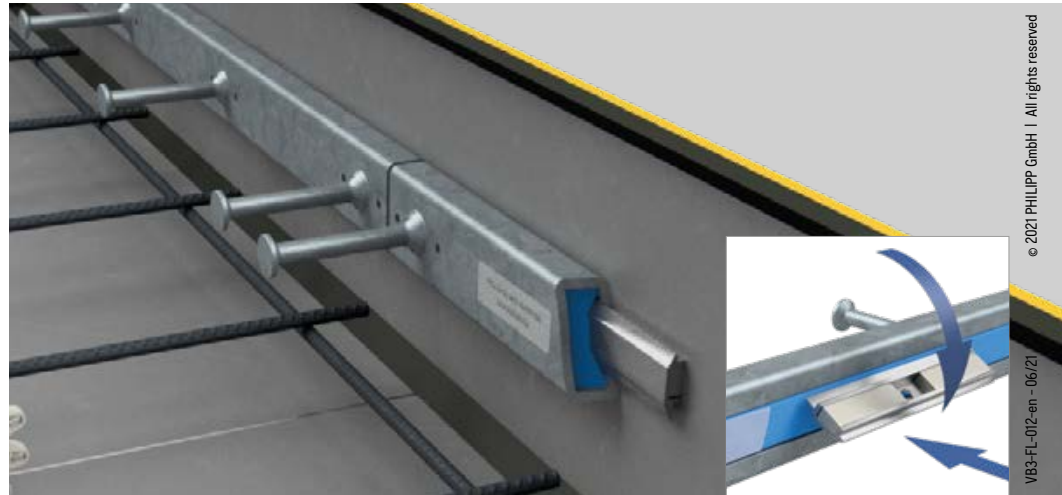
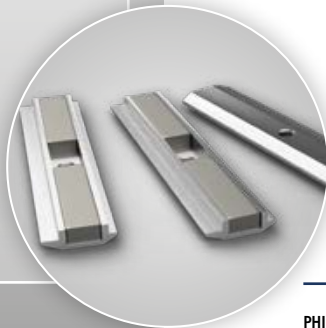

## Features and benefits at a glance

- ✓ no glue residue
- ✓ sharp and clean edges on the concrete
- ✓ magnet is reusable
- ✓ easier positioning
- ✓ there is no need to remove filler material



Further informationen